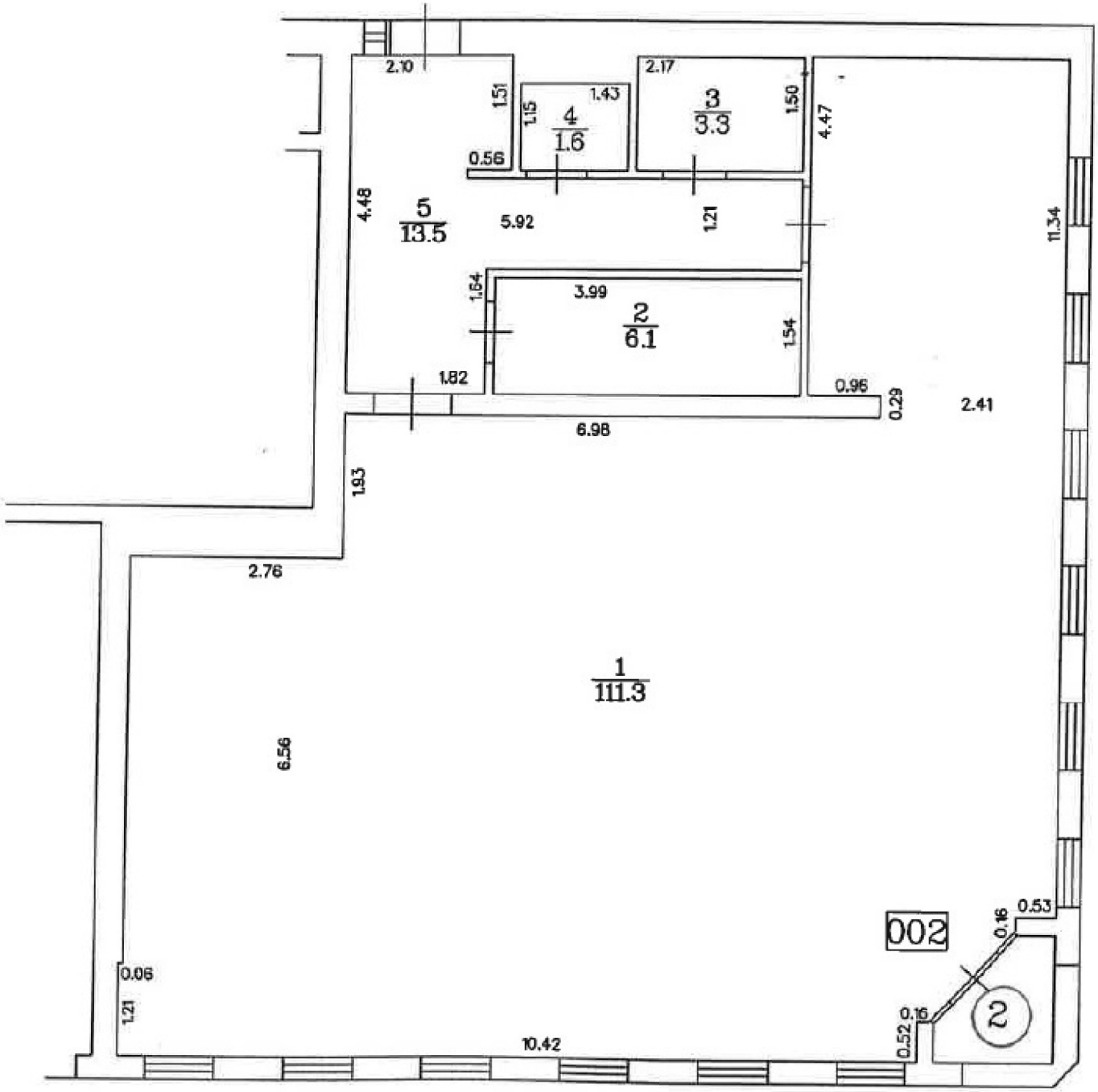
2.10
1.51
1.15
4
1.6
1.43
2.17
3
3.3
1.50
4.47
0.56
4.48
5
13.5
5.92
1.21
11.34
1.64
3.99
2
6.1
1.54
1.82
0.96
0.29
2.41
6.98
1.93
2.76
1
111.3
6.56
002
0.53
0.16
2
0.16
0.52
0.06
1.21
10.42